Featuring Thameside by The Original Morris & Co. and Reorderable Fabrics by The Original Morris & Co.

Kensington Kaleidoscope Quilt - Chocolate

Finished Size: 57" x 68" (1.45m x 1.73m)

Project designed by Marilyn Foreman - Quilt Moments

Purchase pattern at quiltmoments.com

Technique: Pieced

Kensington Kaleidoscope Quilt - Chocolate

Fabric Requirements

DESIGN	COLOR	ITEM ID	YARDAGE
(A) Strawberry Thief	Chocolate	PWWM001.CHOCOLATE	3 yards (2.74m)
(B) Mini Seaweed	Cream	PWWM078.CREAM	1¾ yards (1.60m)
(C) Oak	Indigo	PWWM050.INDIGO*	1¼ yards (1.14m)
(D) Willow	Chona	PWWM025.CHONA	1¼ yards (1.14m)
(E) Seaweed Dot	Red	PWWM008.REDXX	1 yard (0.91m)
(F) Willow Boughs	Chocolate	PWWM030.CHOCOLATE	FQ (45.72cm x 53.34cm)
(G) Apple	Gold	PWWM052.GOLD	FQ (45.72cm x 53.34cm)
(H) Willow Boughs	Gold	PWWM030.GOLD	FQ (45.72cm x 53.34cm)
(I) Apple	Sage	PWWM052.SAGE	FQ (45.72cm x 53.34cm)
(J) Lily Leaf	Red	PWWM004.REDXX	FQ (45.72cm x 53.34cm)
(K) Marigold	Green	PWWM006.GREEN	FQ (45.72cm x 53.34cm)
(L) Marigold	Tan	PWWM006.TANXX	FQ (45.72cm x 53.34cm)
(M) Willow	Gold	PWWM025.GOLD	FQ (45.72cm x 53.34cm)

** includes binding*

Backing (Purchased Separately)

44" (1.12m) wide			
Pink & Rose	Blush	PWWM075.BLUSH	4¼ yards (3.89m)
OR			
108" (2.74m) wide			
Strawberry Thief	Linen	QBWM001.LINEN	2¼ yards (2.06m)

(A)

(B)

(C)

(D)

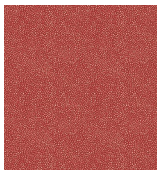
(E)

(F)

(G)

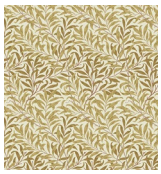
(H)

(I)

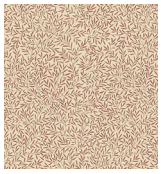
(J)

(K)

(L)

(M)

Backing 44"

Backing 108"

If kitting, refer to the final pattern for yardage amounts, it is recommended that a sample is made to confirm accuracy.